Conservation Division
266 N. Main St., Ste. 220
Wichita, KS 67202-1513

Kansas Corporation Commission

Phone: 316-337-6200
Fax: 316-337-6211
http://kcc.ks.gov/

Andrew J. French, Chairperson
Dwight D. Keen, Commissioner
Susan K. Duffy, Commissioner

Laura Kelly, Governor

NOTICE OF OILFIELD SALVAGE MATERIAL FOR SALE
Abandoned Well Plugging Project: Seward Co. #1 – Well: Dolven #1
Kansas Corporation Commission Control Number: C20210004

KCC Contact Information: Larry Harris, ECRS/Abandoned Well Coordinator,
620-682-7930 or l.harris@kcc.ks.gov

Bid Guidelines and Specifications: Bid forms are available online @ http://www.kcc.ks.gov/oil-gas/oil-field-salvage-opportunities

- Only sealed bids submitted in writing to the address below will be accepted.

  Kansas Corporation Commission
  Attn: Abandoned Well Plugging Department – Salvage Bid – Seward Co. #1 – Dolven #1
  266 N Main St., Ste. 220
  Wichita, KS 67202

- All salvage equipment will be awarded to the highest bidder. The winner will be notified by KCC staff via phone or email the day the bids are opened.
- Bids must be received by *5:00 p.m. Friday, April 30, 2021*. Bids should not be submitted if there is not an intention to remove the entire lot.
- Sealed bid opening will be held at the KCC Central Office in Wichita, KS at *8:00 a.m. Monday, May 3, 2021*.
- Payment in full must be received by *8:00 a.m. Friday, May 14, 2021*. Salvage equipment must be paid for in full prior to removal from site. If payment is not received on time, salvage equipment will be awarded to the next highest bidder.
- All salvage equipment must be removed from the site by *5:00pm, Friday, May 31, 2021*. Site must be restored to original condition after all equipment is removed.

Dolven Well are located from Liberal, KS travel North on US HWY 83 approximately 16 miles and turn East on US HWY160 and go 6 miles and turn North on County Road 18 1.5 miles and turn East down two-track and the salvage is located on South side of road.

Salvage is located: NW NW NW SW Sec. 1-T32S-R32W Seward County, Kansas
NAD83 GPS Coordinates 37.28262, -101.44660

Equipment listed below is for sale by the Kansas Corporation Commission. The KCC does not warrant salvage equipment. Equipment description is not guaranteed and totality of pipe footages listed is an estimation. *All items are sold in "as is" condition.*

The total feet of pipe is approximate.

- 400’ of 1 ½’’ tubing
- 420’ of 2 7/8’’ tubing

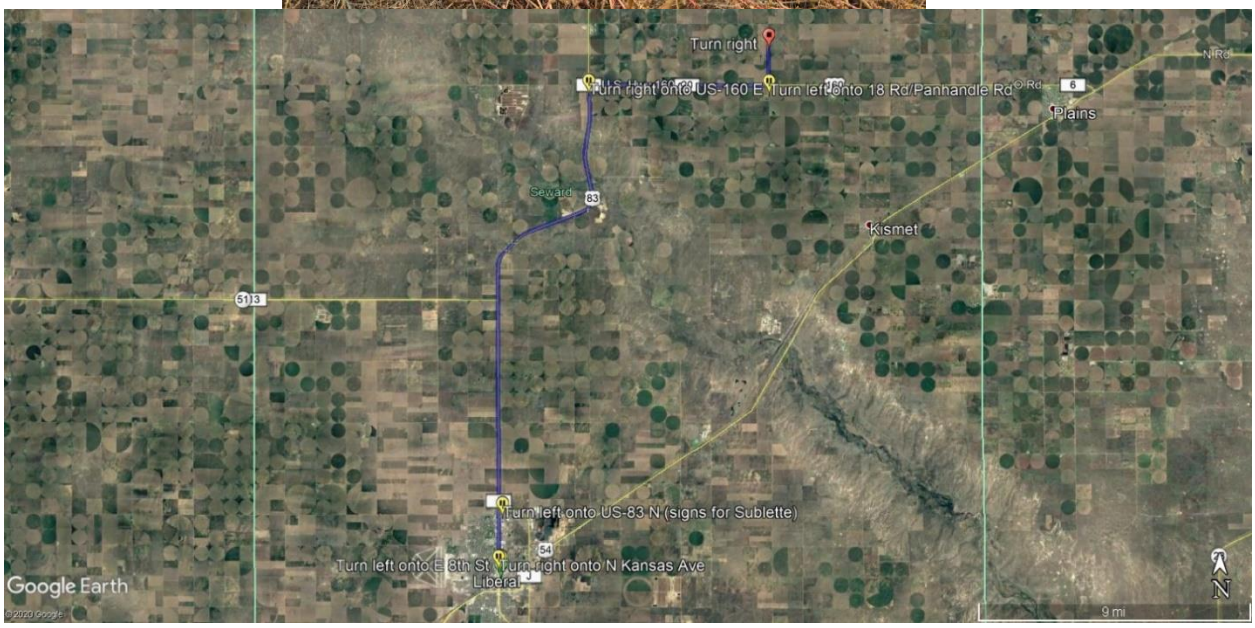

NOTICE OF OILFIELD SALVAGE MATERIAL FOR SALE
Abandoned Well Plugging Project: Seward Co. #1 Project – Well: Dolven #1
Kansas Corporation Commission Control Number: C20210004

TOTAL BID ON LOT: $_____

Company Name: _____

Phone: _____ - _____ - _____

Mailing Address: _____

_____

_____

Email Address: _____

By submitting this bid I declare that I have read, understand, and agree to abide by all guidelines set forth in the Notice of Oilfield Salvage Material for Sale document.

Printed Name: _____ Signature: _____

Date: _____ / _____ / _____